

Rooted in Community

FY2021 IMPACT REPORT



A photograph of volunteers working in a field, overlaid with a semi-transparent purple filter. In the foreground, a person wearing a black cap and a dark sweatshirt with 'VOLUNTEER' printed on the back is crouching and working with large-leafed plants. In the background, other volunteers are visible working in rows of similar plants. The scene is set in a rural area with trees in the distance.

MISSION

The Chester County Food Bank is Dedicated
to our Mission to Mobilize our Community to
Ensure Access to Real, Healthy Food.

Volunteers dug in giving the equivalent of 1,565 eight-hour workdays.

Great Impact through Generosity, Grace and Grit in 2021



At a time where we see so much division in our country, I feel grateful and hopeful after seeing and experiencing the outpouring of support and collaboration from our community over the past year.

Thank you!

Our impact has never been greater, and it is the direct result of the **generosity** of our donors, **grace** from our

committed partner agencies and the **grit** of our dedicated volunteers and staff. We have risen to the challenge placed before us with innovative solutions to fulfill our mission to ensure access to real, healthy food.

With the help of friends like you, we have strengthened our network's infrastructure, adding over 40 new agency partners resulting in the coordinated strength of 160 hunger relief partners. We have increased food distribution to 3.5 million pounds and boosted the amount of fresh produce to 50% of our total distribution.

It will take years for families, seniors, and veterans to recover from the significant and lasting impact of the

pandemic. One thing is for certain, we will remain deeply rooted in our community and I am confident that, with your continued support, we will be able to achieve our vision for a food secure Chester County.

With your help we are making a difference in Chester County. Again, Thank you!

Respectfully,

A handwritten signature in black ink that reads 'Andrea Youndt'.

Andrea Youndt
Chief Executive Officer



"CCFB is an example of the kind of deep and lasting partnership that has made The Whitehall such a success. The partnership highlights the importance of providing affordable veteran's housing with a network of connections, resources, and support. The Whitehall staff are incredibly grateful for all that the CCFB has made possible at Whitehall."



Building Capacity through our Community Network

Our research* tells us that pantry visitors are significantly more likely to be food secure when their local pantry has the capacity to supply healthy and culturally inclusive foods.

We have worked closely with our network of agency partners to increase their capacity to provide not just more food but healthier food, establishing more partners along the way.

We strengthened the infrastructure of our community agency network by investing nearly 13 times more dollars in grants, supported by government funding and private donations, for food-storage to:

- ✓ **Increase the amount of food distributed** to people in need
- ✓ Increase production of “heat & eat” meals, **distributing 100,000 meals**
- ✓ Increase proportion of **fruits & vegetables**
- ✓ **Enhance food safety** and reduce food waste

From new commercial refrigerators and freezers to shelving, utility carts and tables, we were able to **provide 52 of our agencies with essential equipment.**

**Source: Berger, Sartain, Klassen, Addressing Community Needs through a Participatory Food Security Assessment*

BEYOND HUNGER

Serving Our Veterans



Through grant monies, CCFB was able to fund The Whitehall Veterans Apartment Community's onsite

pantry and community kitchen; provide technology and software to manage the pantry and build garden beds including elevated beds for wheelchair accessibility.

Increased number of agencies in our network to **160+**

400% increase in meals

Distributed **3.5 million lbs.** of food = **2.9 million meals**

50% of the food distributed is fresh **fruits & vegetables**



"I like the super tasty recipes – very tempting and delicious. Every visit to the market is a food adventure!" – Fresh2You customer



Increasing Fresh Food Distribution

Despite the limitations of rising food costs and the temporary lack of a volunteer force, we distributed 20% more fruits and vegetables, increasing our fresh proportion to half of our total food distribution.

- ✓ According to our Community Food Security Assessment, **fresh produce is the most requested item** among those visiting food pantries.
- ✓ Our education and wellness teams work collaboratively with our farm and garden staff to **grow and source culturally inclusive food** for program participants.
- ✓ **After receiving Fruit & Vegetable prescriptions** (collaborative program with Fresh2You Mobile Market & local health care providers), three times as many participants reported **excellent physical health**.



+20

MORE TRUCKLOADS OF
FRESH FRUITS & VEGETABLES
DESPITE THE CHALLENGES OF
THE PANDEMIC

1.7 million pounds of
local produce distributed:

39% from Pennsylvania

18% from Chester County

6% Grown by CCFB Farms & Gardens



"I like that it feels like a family – like a little side family that you don't necessarily pick but you guys are like an Eat Fresh family so it's just wonderful!" – Fresh2You customer



In addition to our online library of recipes, cooking and gardening programs are available in English and Spanish. Visit chestercountyfoodbank.org/recipes to get inspired in the kitchen!

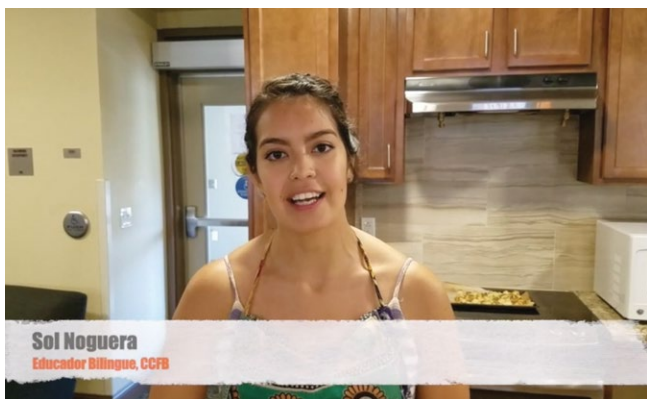

Sol Noguera
Educador Bilingue, CCFB



Going Beyond Hunger

Our Education & Wellness programs continued to skillfully adapt to accommodate safety guidelines while maintaining their strong impact. Throughout the pandemic, the team revamped its services to include robust online and virtual workshops for children, seniors, and families, including:

- ✓ **Eat Fresh** cooking classes that coordinated with CSA-style produce boxes
- ✓ **Fresh2You Mobile Market** travels throughout Chester County to improve fresh food access and to offer food and nutrition education
- ✓ **Seed to Supper** gardening courses
- ✓ **FRESHstart Kitchen** workforce development

70% of customers said they **made a recipe** offered at Fresh2You Mobile Market

63% of market customers **are cooking more** after shopping at Fresh2You Mobile Market

Top 5 Reasons Customers Enjoy Shopping at Fresh2You Mobile Market

- 1 **LOCAL PRODUCE**
- 2 **GOOD PRICES**
- 3 **WELCOMING ENVIRONMENT**
- 4 **EASY TO GET TO**
- 5 **WEEKLY RECIPE BUNDLE**

To make fresh, local produce accessible to all, **Fresh2You matches SNAP/EBT (food stamps) with CCFB Veggie Bucks**, a form of currency that can be used for more fruits and vegetables. Nearly **70% of purchases** are made using a form of food assistance.

LIVING WAGE FOR A FAMILY
OF FOUR WITH TWO WORKING
PARENTS IN CHESTER COUNTY

\$87,817

Source: MIT Living Wage Calculator

ELIGIBILITY GAP

57%

OF FOOD INSECURE HOUSEHOLDS IN
CHESTER COUNTY ARE INELIGIBLE
FOR GOVERNMENT FOOD ASSISTANCE
BECAUSE THEIR INCOME IS TOO HIGH

Source: Feeding America: Map the Meal Gap

\$34,068

THE ELIGIBILITY THRESHOLD TO
RECEIVE SNAP/EBT (FOOD STAMPS)
FOR A FAMILY OF FOUR LIVING
IN PENNSYLVANIA

HOW WE WORK

1

FOOD

is donated, grown, or
purchased using monetary
donations & grant monies.

2

STAFF & VOLUNTEERS

work to organize, process &
cook food for our partner
agencies and programs.

3

DISTRIBUTE

food and meals through
our programs & to our
hunger relief partners
(like food cupboards)
who provide food to
people in need.

4

EDUCATE

through our wellness programs
to go beyond hunger.

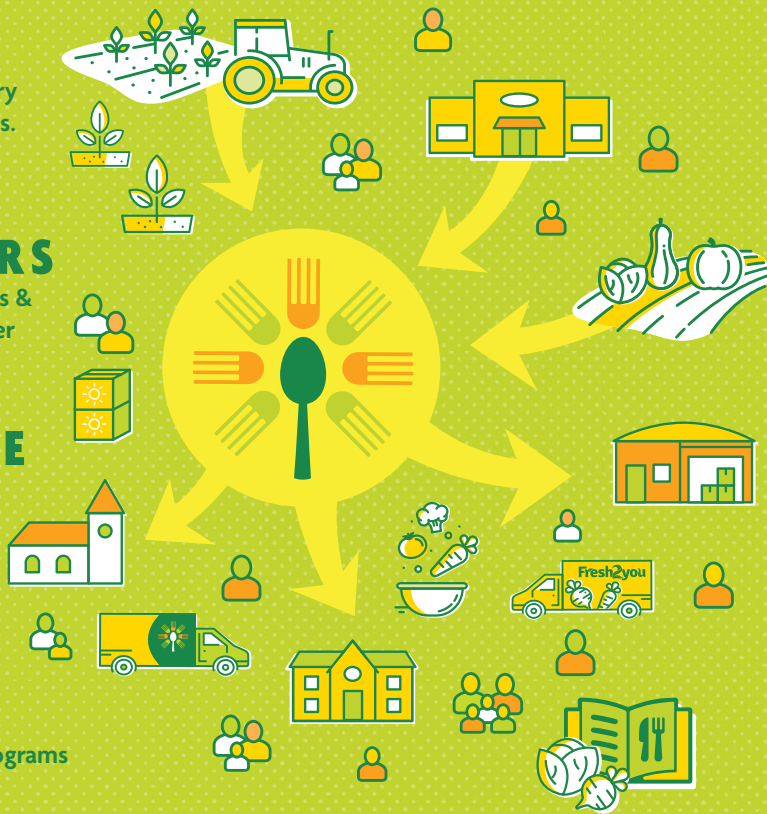



Food Insecurity in Chester County

It costs a Chester County family of four \$3,723 more per year to pay food expenses when compared to the Pennsylvania state average of \$13,884.

Source: *Feeding America: Map the Meal Gap*

BARRIERS TO FOOD SECURITY

Source: Berger, Sartain, Klassen, *Addressing Community Needs through a Participatory Food Security Assessment*



HIGH COST OF LIVING

"If my income's too high, how come I can't live off it?"

– Service Recipient



TRANSPORTATION

"There are some areas in Chester County without even a basic bus service. Chester County was built for automobiles."

– Service Recipient



STIGMA

"Not everyone wants to share if they can't get food; we don't know if friends or family are struggling because they don't talk about it."

– Community Partner



FEAR OF IMMIGRATION STATUS EXPOSURE

"We have seen cases where kids will go to school with their suitcases because they are afraid that if they go back home their parents won't be there, so they are ready to stay with someone else."

– Community Partner



"We are so incredibly proud of the amount of food our garden was able to produce during our first full year. It's even more amazing considering we did it through the pandemic. We could not have supported our community without your assistance!"

– Kennett Middle School Giving Garden



Growing Community through Farms & Gardens

With many food cupboards unable to safely host volunteers and accept produce donations, our partner gardens found unique ways to distribute produce within their communities such as home deliveries.

Due to the growing interest of gardening and the social distancing restrictions, we continued to supply grow at home kits so community members could safely garden at home. Nearly **500 'three season' container gardening kits** included seedlings, soil, pots, gloves, and instructions on how to grow your own vegetables were distributed through our education and wellness programs.

Our Farming initiative provides the freshest food for our programs with the help of an industrious volunteer base on the farm and in the processing kitchen.

At our partner farm sites, Springton Manor Farm and Pete's Produce Farm, our staff and volunteers grow **100,000+ pounds of vegetables** seasonally. We also support our network of local farms and producers by purchasing additional fruits, vegetables, and other goods, to offer our communities the best in seasonal produce and locally made products.

BEYOND HUNGER

VOLUNTEERS FY 2020-21



1,045

TOTAL VOLUNTEERS

12,524

TOTAL VOLUNTEER HOURS

70 varieties of fruits and vegetables offered at Fresh2You

78% of Fresh2You customers say they are eating more vegetables because of the market

Investing in Our Community

We know that the ripple effect of the pandemic will be long lasting for our neighbors in need. Moving forward our concern is having the resources to meet the needs once food insecurity is out of the public spotlight. With that in mind, we affirm our commitment to our vision to build an equitable and food secure Chester County.

As neighbors continue to demonstrate resilience and strength in the wake of the pandemic, the Chester County Food Bank is committed to helping our neighbors facing hunger have the nourishing meals they need.

Your support is vital to our success to:

- ✓ Sustain a **high volume and variety** of real, healthy food for our network of community partners
- ✓ Sustain enhancements and accommodate **growth of education and wellness programs**
- ✓ Maintain and strengthen the **food-storage infrastructure** of our agencies
- ✓ Develop long term solutions for **addressing the root causes** of food insecurity



WITH OUR BUYING POWER, YOUR
INVESTMENT CAN PROVIDE NEARLY
5X AS MUCH FOOD TO OUR
NEIGHBORS IN NEED.



Thank you to Our Donors

\$100,000+

Albertsons Companies
Foundation (ACME)
Bentley Systems
Cabot-Kjellerup Foundation
Chester County Community
Foundation
Feeding America
Bob & Jennifer McNeil
Vanguard

\$50,000+

Anonymous
Claneil Foundation, Inc.
Deerbrook Charitable Trust
Rodman W. Moorhead
The Leo and Peggy Pierce
Family Foundation
The Pennsylvania Hunt Cup
The RJM Foundation
United Way of Chester County
Wegmans Food Markets

\$25,000+

Bank of America
Benjamin R. Bibler Memorial Fund
The Boyce Family Fund of the
Philadelphia Foundation
Campbell Soup Company
Cleveland Cliff Foundation
Comcast Corporation
Connelly Foundation
Genuardi Family Foundation
Goshen Hill Foundation
Marshall-Reynolds Foundation
Michael & Anne Moran
Norman Nevada, Inc.
The Quaker City Foundation
Sam Slater
The Stanley-Laman Group, LTD.
W.W. Smith Charitable Trust
Wilmington Trust Company
Mrs. Penelope P. Wilson*
The Wyss Foundation

\$10,000+

Abe Littenberg Foundation Inc
Aegon Transamerica Foundation
Ahold Delhaize USA
Family Foundation
Allstate Foundation
Anonymous (10)
Applestone Foundation
The Barnstone Foundation
Believe and Achieve Foundation
The Bennett Family Foundation
Blue Sky Family Foundation
Ed & Julie Breiner
Centric Business Systems Inc.
Chatham Financial Corporation
Clarence J. Venne Foundation Trust
Communications Test Design Inc.
Delphi Wealth Management
Group
Epicurean Garage
Fieldstone 1793 Foundation
Freeman Family Foundation
The GIANT Company

GlaxoSmithKline Foundation
Gretchen Swanson Center
for Nutrition
The Gunard Berry Carlson
Memorial Foundation, Inc.
Hamilton Family Foundation
Hankin Foundation
Mr. & Mrs. Robert W. Haver
Independence Foundation
James S. Herr Family Foundation
Jane C. MacElree Family
Foundation
KeyBank Foundation
Kidogo Foundation
Dallas & Di Krapf
The KSB Charitable Fund
Ann LaPides
Le Vine Family Foundation
Lettershanna Holdings Limited II
The M&T Charitable Foundation
Joshua Marsh
McLean Contributionship
McLelland Family Foundation

\$10,000+ (continued)

Tyler & Ale McNeil
Merrill Lynch
Ranney & Terri Moran
MRM Family Foundation
Quidditch Foundation, Inc
SEI Cares
The Amy & Michael Shannon
Charitable Fund
Smithworks Design
Communications, LLC
Tons of Turkeys
MaryEllen Troy
Veltek Associates, Inc
Kaitlyn and Marc Ward

\$5000+

Christine Amaral
Ammon Family Charitable Fund
Anonymous (5)
Aqua Charitable Trust
Joseph & Joan Baker
Kenneth Beck
The Becket Family Foundation
The Bell-Cole Family Foundation
The Belmont Family Charitable
Giving Fund

Richard & Jessie Benjamin
Mr. & Ms. James Bennett
Barbara Berry Foundation c/o
Baldwin Management, LLC
Boeing
Glenn & Pamela Booraem
Matthew C. Brancato
Rich Brezski
Michael Brocious
Brown Brothers Harriman & Co.
Bryans Family Fund
Mortimer J. Buckley, III
Thomas J. Burt
Business Clubs America, LLC
C. Eugene Ireland Foundation
Calvary Fellowship Church
Pam Campisano
The Casey-Dick Giving Fund
CBCC-Lee Road Acquisitions, LLC
Church & Dwight Company, Inc
Anthony Cianci
William Cobb
Rodney Comegys
Jayme & Bryan Colket
Ruth Colket
Mr. & Mrs. Tristram C. Colket
Rebecca Clemente

Community Clothes Charity
The Corinne Cuda Ackerman Fund
The Dale L. Reese Foundation
Lenora Dame
Edward & Kathleen Davidson
DDL Lease Direct
Glenn A. Dever
Dickey Charitable Lead Trust
Dr.David Dickey and Rev. Ann Dickey
Brad & Ann Dyer
E. Murdoch Family Foundation
EFS National Board Program
Emerson Charitable Trust
Envestnet Asset Management, Inc
FareStart
Mr. & Mrs. Jack Farrell
Shawn & Mary Beth Flannery
Philip Floyd
Forcine Concrete & Construction
Co., Inc.
The Foster & Lynn Friess
Giving Fund
Franklin Mint Credit Union
Foundation
Paul Gilbert
The Giving Tree Foundation
GPTSO

Eileen F. Gray
Richard J. Hankin
Mr. & Mrs. Eric R. Hansen
The Harford Mutual Insurance
Company
Mr. & Mrs. Eric Holmboe
Hoover Financial Advisors
iPipeline
John and Shirley Nash Foundation
Kathleen B. Jackson
JPMorgan Chase Foundation
Petrana Kikuchi
Barbara C. Kern
Louise & Richard Korban
Robert H. Knauss
James C. Lang
The Lang Family
The Leyden Family Charitable
Gift Fund
Kathryn Lieb
Stephen M. LoCastro
M&SCA of Eastern PA
Mary & Ian MacKinnon
Macy's/Bloomingtondale's
Mr. & Mrs. Jeff L. March
Mr. & Mrs. James H. Meanix
Mr. & Mrs. Frank C. Millheim

\$5000+ (continued)

Joanna Morrissey
 R. John Marsh
 Martin S. & Ann Elizabeth
 Headley Charitable Fund
 Mary Daly MacFarland
 Foundation
 Michaela McCormick DMD, PC
 The Merck Foundation
 Merz Family Foundation
 Connie Miller
 Nathan Miller
 Mr. & Mrs. Larry M. Moore
 Mutual Fire Foundation, Inc.
 National Christian Foundation
 The Neral Family Fund
 The Norwood Company
 Phoenixville Community
 Health Foundation
 PNC Wealth Management
 PPG Industries Foundation
 QVC Inc
 RCTaylor Group
 Susan Rhile
 Joe & Sandy Riper
 Susannah D. Rouse
 Saint Matthews Lutheran Church

Satell Institute
 Colette Scaggs
 Joseph Schumacher
 John Sipple
 SPI Communications
 SPQR
 St. John's Presbyterian Church
 St. Paul's Lutheran Church
 State Farm
 Mr. William Streamer &
 Ms. Cecilia Keller
 Tekni-Plex, Inc.
 Bonnie Van Grinsven
 Ms. Abby Van Pelt
 Mike Volk
 WC East High School Class of 2020
 Mr. & Ms. Timothy J. Weber
 Marjorie B. Wentz
 Harry & Christine Whaley
 Workspace Property
 Management LP

\$2500+

1830 Family Foundation
 Franny & Franny Abbott
 Anonymous
 Allison Bishop

Jean Pierre & Elizabeth Bouvel
 Franky Chen
 Jean & Bill Cotter
 Mr. & Mrs. Michael A. DeHaven
 Mr. & Mrs. John Dodds
 E.C. Trethewey
 Daniel Fisher
 Robert Fletcher and Marie
 Chabot-Fletcher
 The Gary Halpern Family Fund
 GBH Foundation
 Andrew & Sara Gledhill
 Independent Order of Odd
 Fellows - Paoli Lodge No 290
 Susan S. Kelly
 Kevin Krause
 Larking Hill Foundation
 The Lasko Family Foundation
 Ms. Blanche Levitt &
 Mr. Theodore Torphy
 Lionfield Technology Solutions, Ltd
 Thomas and Caroline Maguire
 Margaret McKinley
 Mr. & Ms. Stephen E. Ockenden
 James J. Palmer
 Stephanie Phillips
 William & Cynthia Rafferty

Sewa International USA
 Mr. & Mrs. Joseph Sauder
 Siemens Financial Services, Inc.
 Mr. Robert M. Tevelson &
 Ms. Debra Jo Forman
 Elizabeth Vannote
 Mr. & Mrs. Jonathan Waite
 Janet & Alex Yanushefski
 Laura York

**For a complete list of donors, visit
ChesterCountyFoodBank.org/financials**

*Every effort was made to ensure
 the accuracy of this impact report.
 We would appreciate notification of
 any errors or omissions in order to
 correct our records. Please contact
 us with any necessary changes at
give@ChesterCountyFoodBank.org
 or call 610-873-6000 ext. 104.*



Board of Directors

CHAIR OF THE BOARD

Robert D. McNeil

Founding Chairman

Yvonne Bartlett, CPA

Umbreit Wileczek & Associates

Ed Breiner

Retired, Schramm

Urias Cole

*Chester County Department of
Community Development*

Bradley J. Dyer, MD

All Star Pediatrics

José Frazier

Wegmans Food Market

Ruthie Kranz-Carl

*Retired, Chester County Human
Services Department*

Kevin McDermott

*Delphi Wealth
Management Group*

Barbara Reisenwitz

Bentley Systems

Joseph G. Riper, Esq.

Riley Riper Hollin & Colagreco

Kate Sheehan

Qurate Retail Group

Jennifer Simpson

Forge Hill Farms

Anand Solanki

Citadel Federal Credit Union

Ryan Walter

Parrels Advisory, LLC.

Patrick Ward

WSFS Bank

EMERITUS

Dick Vermeil

IN MEMORIUM

Mrs. J. Maxwell Moran

Founding Board of Directors

Source and Use of Funds

The impact of the Chester County Food Bank extends beyond putting food on the table.

We distribute food to those in need with the goal of not only providing nourishment but also reducing the hardship in making difficult financial choices such as deciding between paying for medicine or paying for groceries. Your investment in local hunger relief efforts helps fuel our vision of a food secure Chester County.

With your help we are going beyond hunger.

SOURCE OF FUNDS

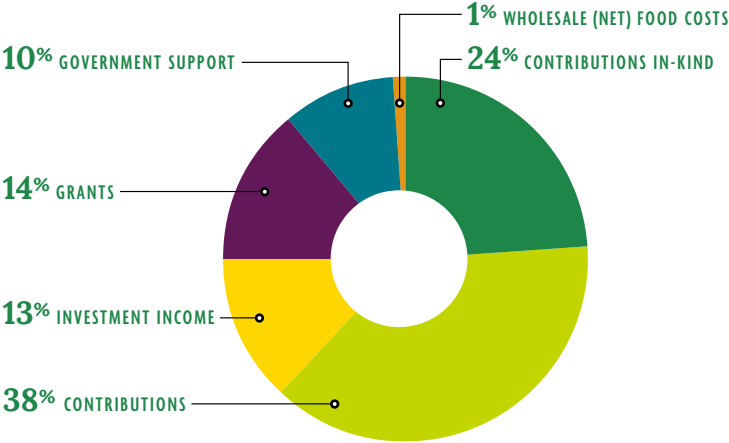

USE OF FUNDS

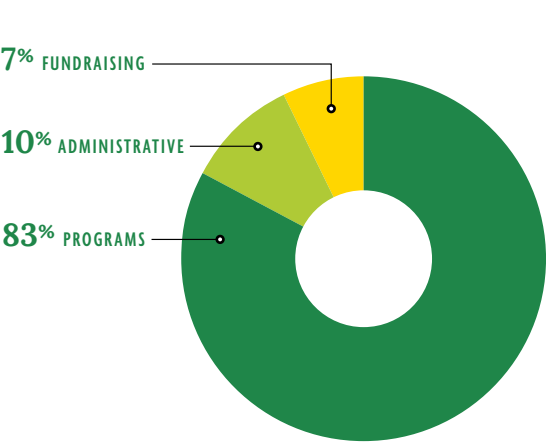

BEYOND HUNGER

ChesterCountyFoodBank.org

610-873-6000



Chester County
FoodBank
BEYOND HUNGER

650 Pennsylvania Drive
Exton, PA 19341

ChesterCountyFoodBank.org

610-873-6000